Kotka 120

總面積	251 平方米
建築面積	120 平方米
露台和陽台	131 平方米

Kotka 120

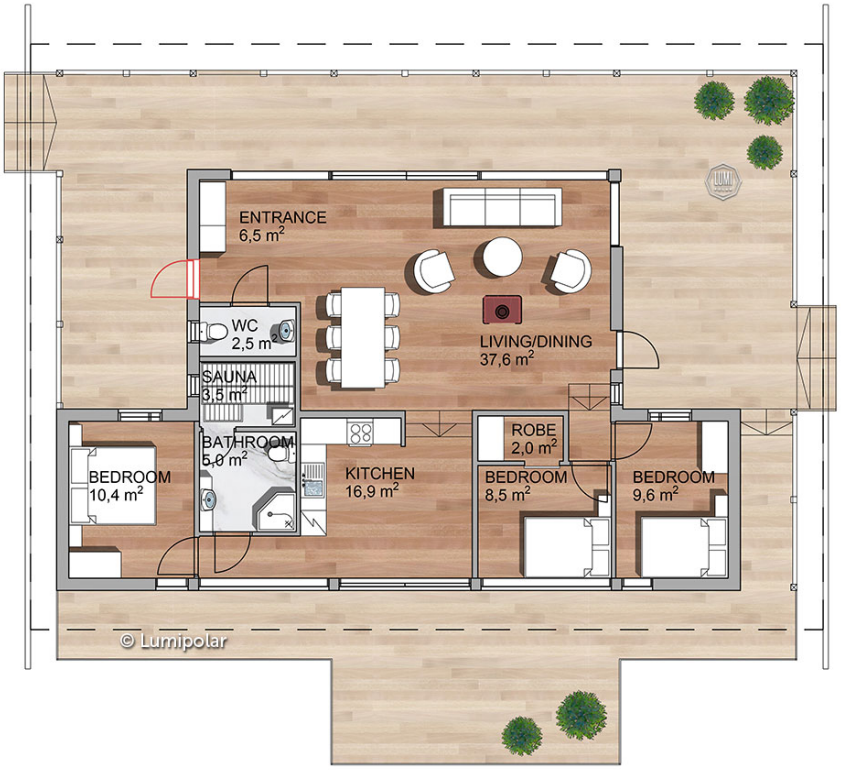
ENTRANCE
6,5 m²
WC
2,5 m²
SAUNA
3,5 m²
LIVING/DINING
37,6 m²
BATHROOM
5,6 m²
BEDROOM
10,4 m²
KITCHEN
16,9 m²
ROBE
2,0 m²
BEDROOM
8,5 m²
BEDROOM
9,6 m²
© Lumipolar

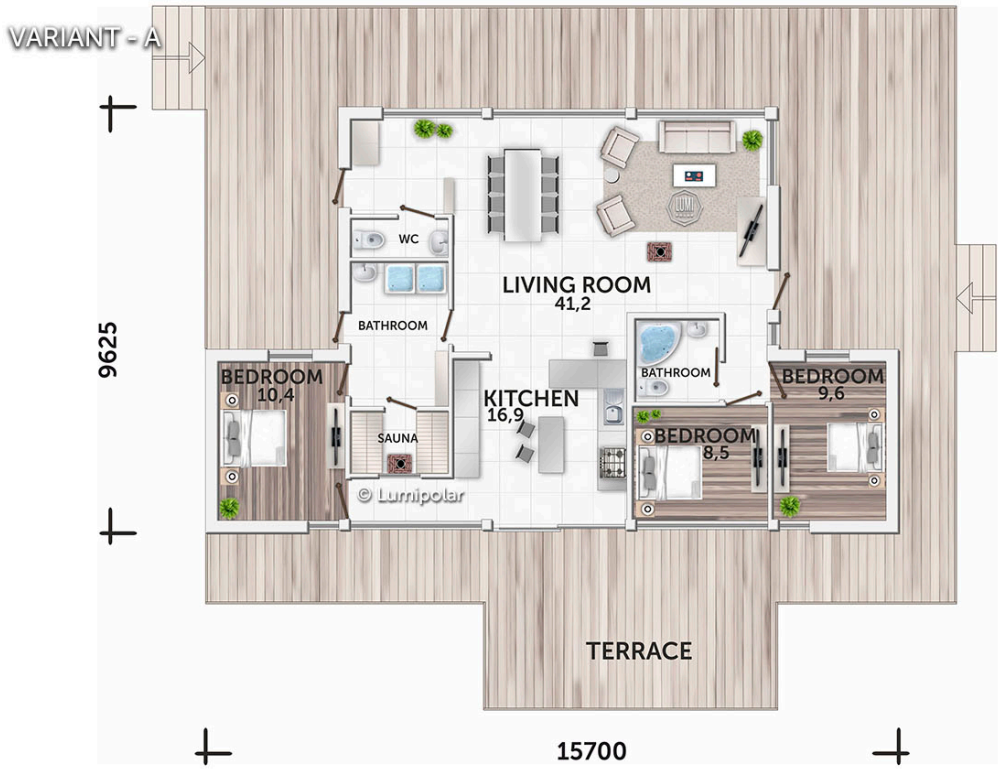
VARIANT - A
WC
LIVING ROOM
41,2
BATHROOM
BEDROOM
10,4
SAUNA
KITCHEN
16,9
BATHROOM
BEDROOM
8,5
BEDROOM
9,6
© Lumipolar
TERRACE
9625
15700